

M54 to M6 Link Road
TR010054
Volume 2
2.3 Crown Land Plans

Regulation 5(2)(n)

Planning Act 2008

Infrastructure Planning (Applications: Prescribed
Forms and Procedure) Regulations 2009

May 2020

Infrastructure Planning

Planning Act 2008

**The Infrastructure Planning
(Applications: Prescribed Forms and
Procedure) Regulations 2009**

M54 to M6 Link Road
Development Consent Order 202[]

Crown Land Plans

Regulation Number	Regulation 5(2)(n)
Planning Inspectorate Scheme Reference	TR010054
Application Document Reference	2.3
Author	M54 to M6 Link Road Project Team and Highways England

Version	Date	Status of Version
P02	May 2020	DCO Application

Schedule of Plans included in this Application Document

Drawing Number	Drawing Title	Revision
HE514465 M54_SW_PR_Z - GHX -LLO -DR-LR-1200	CROWN LAND PLANS REGULATION 5(2)(n) KEY SHEET	P05
HE514465 Z1_SW_PR_Z - GHX -LLO -DR-LR-1201	CROWN LAND PLANS REGULATION 5(2)(n) SHEET 1 OF 10	P08
HE514465 Z1_SW_PR_Z - GHX -LLO -DR-LR-1202	CROWN LAND PLANS REGULATION 5(2)(n) SHEET 2 OF 10	P07
HE514465 Z1_SW_PR_Z - GHX -LLO -DR-LR-1203	CROWN LAND PLANS REGULATION 5(2)(n) SHEET 3 OF 10	P07
HE514465 Z1_SW_PR_Z - GHX -LLO -DR-LR-1204	CROWN LAND PLANS REGULATION 5(2)(n) SHEET 4 OF 10	P07
HE514465 -GHX -LLO Z2_SW_PR_Z -DR-LR-1205	CROWN LAND PLANS REGULATION 5(2)(n) SHEET 5 OF 10	P07
HE514465 -GHX -LLO Z2_SW_PR_Z -DR-LR-1206	CROWN LAND PLANS REGULATION 5(2)(n) SHEET 6 OF 10	P07
HE514465 -GHX -LLO Z3_SW_PR_Z -DR-LR-1207	CROWN LAND PLANS REGULATION 5(2)(n) SHEET 7 OF 10	P07
HE514465 -GHX -LLO Z3_SW_PR_Z -DR-LR-1208	CROWN LAND PLANS REGULATION 5(2)(n) SHEET 8 OF 10	P07
HE514465 -GHX -LLO Z3_SW_PR_Z -DR-LR-1209	CROWN LAND PLANS REGULATION 5(2)(n) SHEET 9 OF 10	P07
HE514465 -GHX -LLO Z3_SW_PR_Z -DR-LR-1210	CROWN LAND PLANS REGULATION 5(2)(n) SHEET 10 OF 10	P07

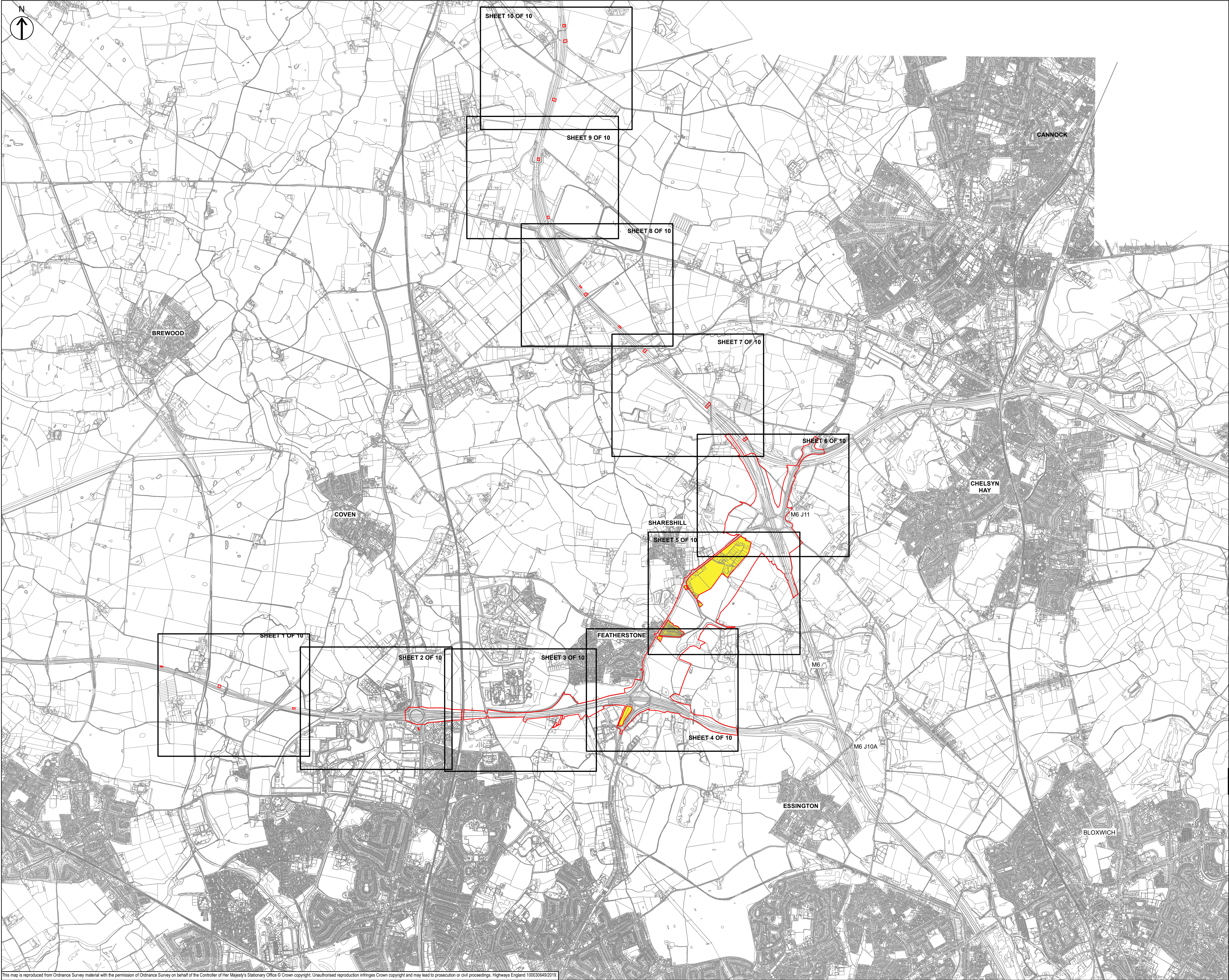

NOTES

1. ALL DIMENSIONS IN METRES UNLESS STATED OTHERWISE.
2. DO NOT SCALE FROM THIS DRAWING. USE ONLY PRINTED DIMENSIONS.
3. ALL EASEMENTS, SERVITUDES AND PRIVATE RIGHTS ARE PROPOSED TO BE EXTINGUISHED ON LAND THAT IS TO BE ACQUIRED UNLESS STATED OTHERWISE IN THE BOOK OF REFERENCE.
4. THIS DRAWING IS TO BE READ IN CONJUNCTION WITH ALL OTHER PLANS AND DOCUMENTATION, IN PARTICULAR THE WORK PLANS AND THE BOOK OF REFERENCE.
5. THIS PLAN WAS AMENDED IN MAY 2020 TO REMOVE A SMALL AREA OF THE ORDER LIMITS WITHIN THE HIGHWAY BOUNDARY OF THE M54 PREVIOUSLY INCLUDED FOR THE REPLACEMENT OF A ROAD SIGN. THE REPLACEMENT OF THIS SIGN IS NO LONGER REQUIRED. THIS CHANGE MEANS THAT SHROPSHIRE COUNTY COUNCIL IS NO LONGER A HOST AUTHORITY FOR THE SCHEME.

KEY

LIMITS OF LAND TO BE ACQUIRED OR USED PERMANENTLY OR TEMPORARILY (THE ORDER LIMITS)

LAND NOT INCLUDED WITHIN THE ORDER LIMITS

First Issue	LD	SM	12/12/19	P01			
Minor amendments to drawing frame	CH	SM	17/01/20	P02			
Minor drawing frame amendments	CH	SM	24/01/20	P03			
Inset A Removed	CH	SM	25/02/20	P04			
Notes amended on drawing frame	CH	SM	19/05/20	P05			
Revision Details		By	Check	Date			
Purpose of issue		DCO APPLICATION					
Client Highways England 2 Colmore Square 36 Colmore Circus Birmingham B4 6BN							
Development Consent Order Number TR010054							
Project Title M54 to M6 Link Road							
Development Consent Order Drawing Number TR010054/APP/2.3							
Drawing Title CROWN LAND PLANS REGULATION 5(2)(n) KEY SHEET							
Designed SM	Drawn CH	Checked JB	Approved SM	Date 19/05/20			
Internal Project No. 60536736			Suitability S8				
Scale @ A1 1:20,000			Zone Development Consent Order				
THIS DOCUMENT HAS BEEN PREPARED PURSUANT TO AND SUBJECT TO THE TERMS OF AECOM'S APPOINTMENT BY ITS CLIENT. AECOM ACCEPTS NO LIABILITY FOR ANY USE OF THIS DOCUMENT OTHER THAN BY ITS ORIGINAL CLIENT OR FOLLOWING AECOM'S EXPRESS AGREEMENT TO SUCH USE, AND ONLY FOR THE PURPOSES FOR WHICH IT WAS PREPARED AND PROVIDED.							
Drawing Number Highways England PIN HE514465	Originator -GHX	Volume -LLO	Rev P05				
M54_SW_PR_Z	-DR-LR-1200						
Location	Type	Role	Number				

This map is reproduced from Ordnance Survey material with the permission of Ordnance Survey on behalf of the Controller of Her Majesty's Stationary Office © Crown copyright. Unauthorised reproduction infringes Crown copyright and may lead to prosecution or civil proceedings. Highways England 100030649/2019.

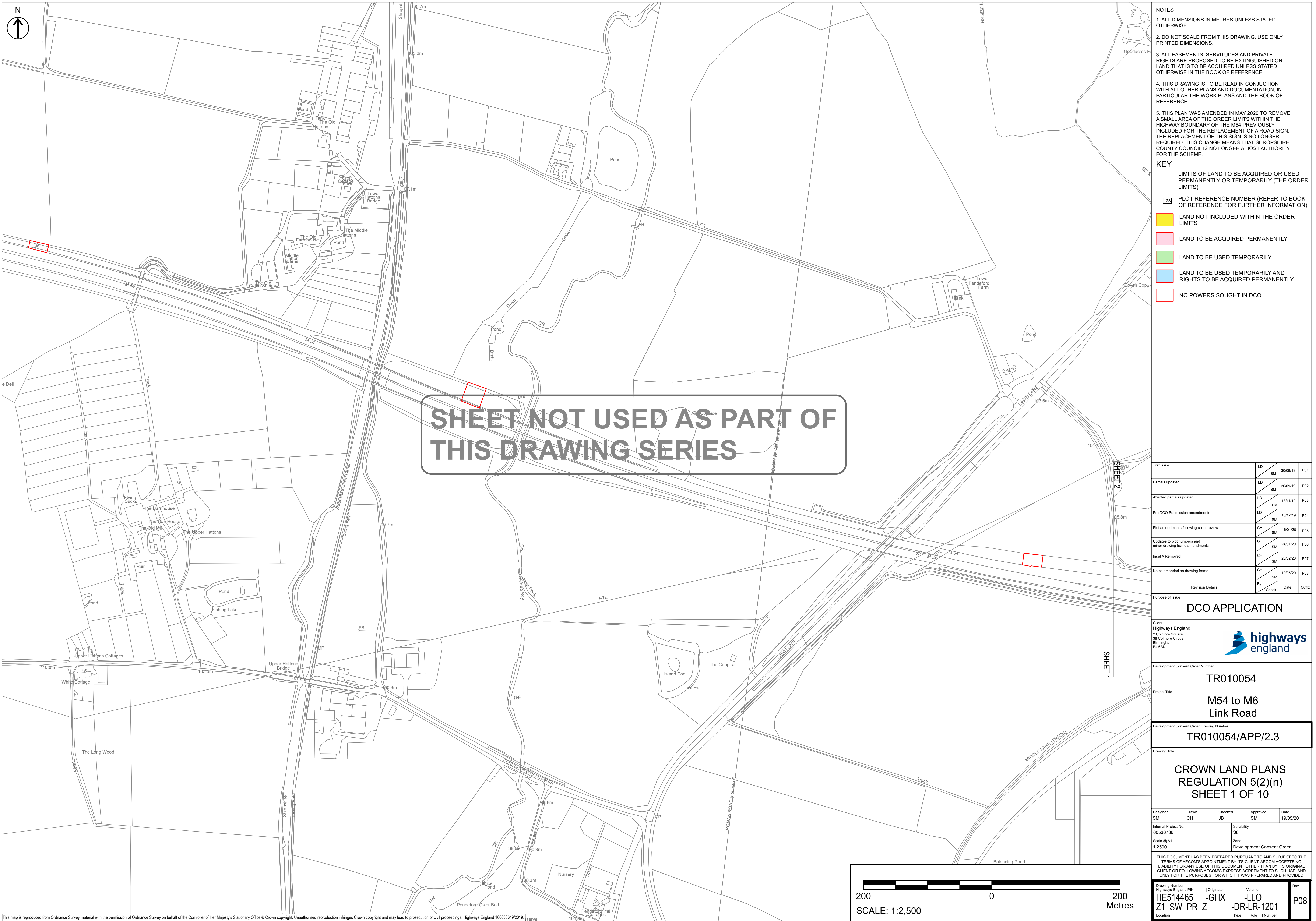

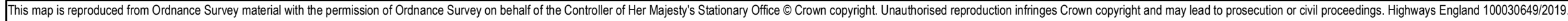

1. ALL DIMENSIONS IN METRES UNLESS STATED OTHERWISE.
2. DO NOT SCALE FROM THIS DRAWING, USE ONLY PRINTED DIMENSIONS.
3. ALL EASEMENTS, SERVITUDES AND PRIVATE RIGHTS ARE PROPOSED TO BE EXTINGUISHED ON LAND THAT IS TO BE ACQUIRED UNLESS STATED OTHERWISE IN THE BOOK OF REFERENCE.
4. THIS DRAWING IS TO BE READ IN CONJUNCTION WITH ALL OTHER PLANS AND DOCUMENTATION, IN PARTICULAR THE WORK PLANS AND THE BOOK OF REFERENCE.

	LIMITS OF LAND TO BE ACQUIRED OR USED PERMANENTLY OR TEMPORARILY (THE ORDER LIMITS)
123	PLOT REFERENCE NUMBER (REFER TO BOOK OF REFERENCE FOR FURTHER INFORMATION)
	LAND NOT INCLUDED WITHIN THE ORDER LIMITS
	LAND TO BE ACQUIRED PERMANENTLY
	LAND TO BE USED TEMPORARILY
	LAND TO BE USED TEMPORARILY AND RIGHTS TO BE ACQUIRED PERMANENTLY
	NO POWERS SOUGHT IN DCO

DCO APPLICATION

M54 to M6
Link Road

CROWN LAND PLANS
REGULATION 5(2)(n)
SHEET 2 OF 10

THIS DOCUMENT HAS BEEN PREPARED PURSUANT TO AND SUBJECT TO THE TERMS OF AECOM'S APPOINTMENT BY ITS CLIENT. AECOM ACCEPTS NO LIABILITY FOR ANY USE OF THIS DOCUMENT OTHER THAN BY ITS ORIGINAL CLIENT OR FOLLOWING AECOM'S EXPRESS AGREEMENT TO SUCH USE, AND ONLY FOR THE PURPOSES FOR WHICH IT WAS PREPARED AND PROVIDED

Drawing Number	Originator	Volume	Rev
Highways England PIN			
HE514465	-GHX	-LLO	
Z1_SW_PR_Z	-DR-LR-1202		P07
Location	Type	Role	Number



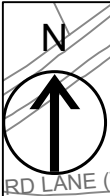

RD LANE (TRACK)

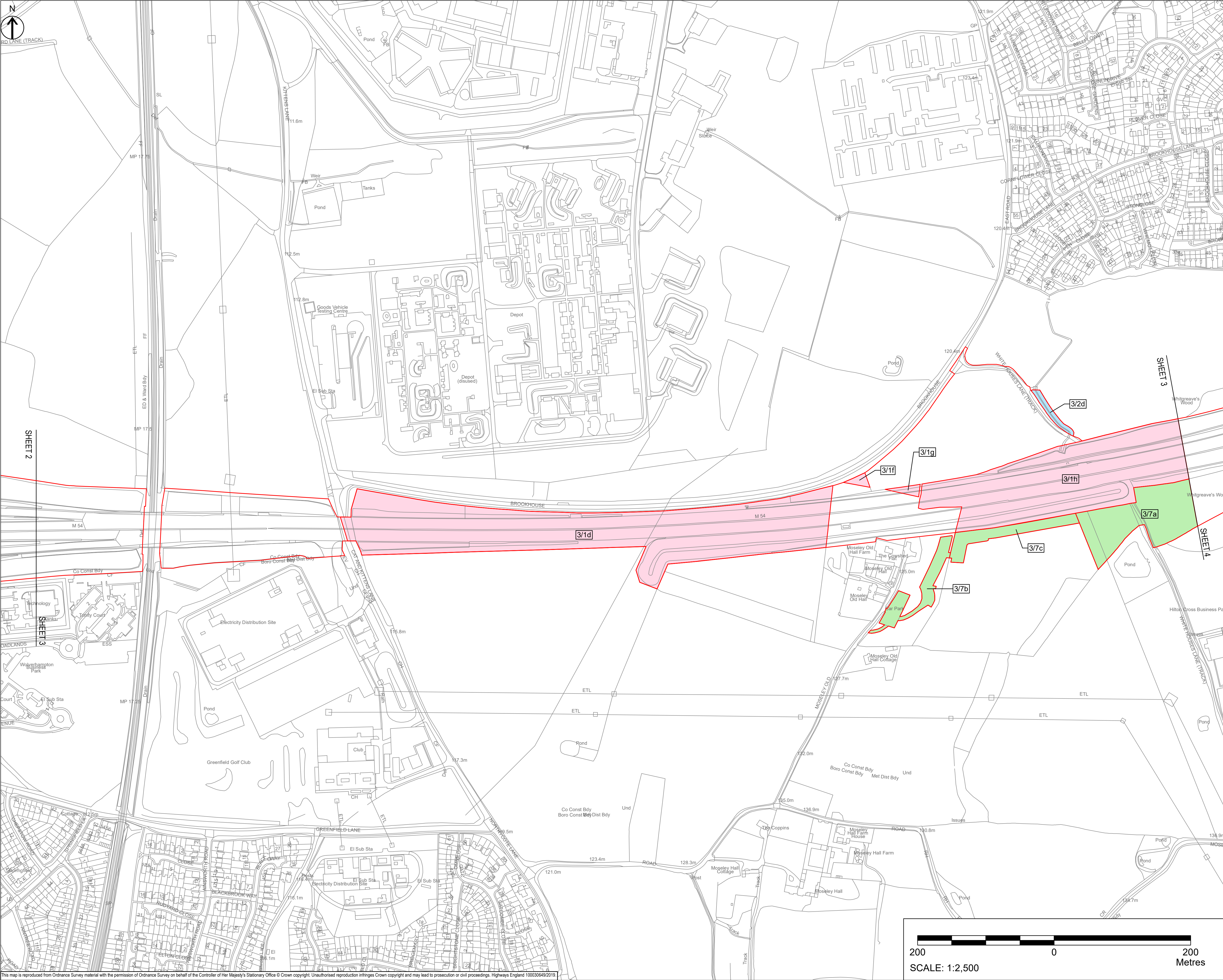

This map is reproduced from Ordnance Survey material with the permission of Ordnance Survey on behalf of the Controller of Her Majesty's Stationary Office © Crown copyright. Unauthorised reproduction infringes Crown copyright and may lead to prosecution or civil proceedings. Highways England 100030649/2019

- NOTES
1. ALL DIMENSIONS IN METRES UNLESS STATED OTHERWISE.
 2. DO NOT SCALE FROM THIS DRAWING. USE ONLY PRINTED DIMENSIONS.
 3. ALL EASEMENTS, SERVITUDES AND PRIVATE RIGHTS ARE PROPOSED TO BE EXTINGUISHED ON LAND THAT IS TO BE ACQUIRED UNLESS STATED OTHERWISE IN THE BOOK OF REFERENCE.
 4. THIS DRAWING IS TO BE READ IN CONJUNCTION WITH ALL OTHER PLANS AND DOCUMENTATION. IN PARTICULAR THE WORK PLANS AND THE BOOK OF REFERENCE.

- KEY
- LIMITS OF LAND TO BE ACQUIRED OR USED PERMANENTLY OR TEMPORARILY (THE ORDER LIMITS)
 - 123 PLOT REFERENCE NUMBER (REFER TO BOOK OF REFERENCE FOR FURTHER INFORMATION)
 - LAND NOT INCLUDED WITHIN THE ORDER LIMITS
 - LAND TO BE ACQUIRED PERMANENTLY
 - LAND TO BE USED TEMPORARILY
 - LAND TO BE USED TEMPORARILY AND RIGHTS TO BE ACQUIRED PERMANENTLY
 - NO POWERS SOUGHT IN DCO

First Issue	LD	SM	30/06/19	P01
Parcels updated	LD	SM	26/09/19	P02
Affected parcels updated	LD	SM	18/11/19	P03
Pre DCO Submission amendments	LD	SM	16/12/19	P04
Plot amendments following client review	CH	SM	16/01/20	P05
Updates to plot numbers and minor drawing frame amendments	CH	SM	24/01/20	P06
Notes amended on drawing frame	CH	SM	19/05/20	P07
Revision Details	By	Check	Date	Suffix

DCO APPLICATION

Client
Highways England
2 Colmore Square
38 Colmore Circus
Birmingham
B4 6BN

Development Consent Order Number
TR010054

Project Title
M54 to M6
Link Road



Development Consent Order Drawing Number
TR010054/APP/2.3

CROWN LAND PLANS
REGULATION 5(2)(n)
SHEET 3 OF 10

Designed SM	Drawn CH	Checked JB	Approved SM	Date 19/05/20
Internal Project No. 60536736		Suitability S8		
Scale @ A1 1:2500		Zone Development Consent Order		

THIS DOCUMENT HAS BEEN PREPARED PURSUANT TO AND SUBJECT TO THE TERMS OF AECOM'S APPOINTMENT BY ITS CLIENT. AECOM ACCEPTS NO LIABILITY FOR ANY USE OF THIS DOCUMENT OTHER THAN BY ITS ORIGINAL CLIENT OR FOLLOWING AECOM'S EXPRESS AGREEMENT TO SUCH USE, AND ONLY FOR THE PURPOSES FOR WHICH IT WAS PREPARED AND PROVIDED.

Drawing Number HE514465	Originator -GHX	Volume -LLO	Rev P07
Z1_SW_PR_Z	-DR-LR-1203		
Location	Type	Role	Number

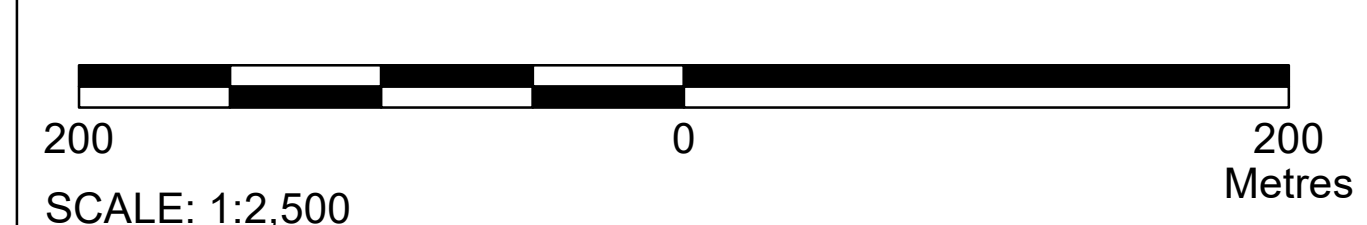

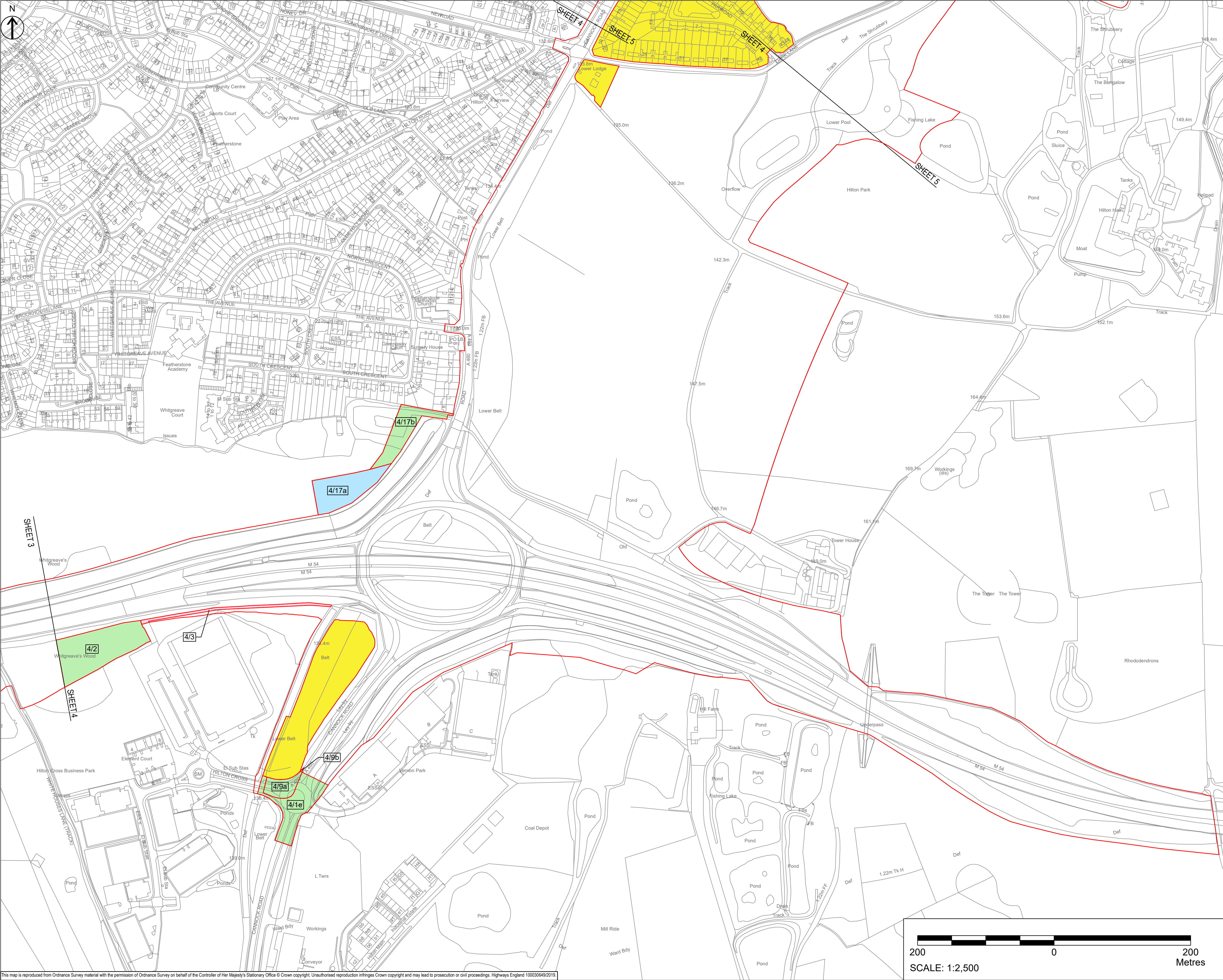

- NOTES
1. ALL DIMENSIONS IN METRES UNLESS STATED OTHERWISE.
 2. DO NOT SCALE FROM THIS DRAWING. USE ONLY PRINTED DIMENSIONS.
 3. ALL EASEMENTS, SERVITUDES AND PRIVATE RIGHTS ARE PROPOSED TO BE EXTINGUISHED ON LAND THAT IS TO BE ACQUIRED UNLESS STATED OTHERWISE IN THE BOOK OF REFERENCE.
 4. THIS DRAWING IS TO BE READ IN CONJUNCTION WITH ALL OTHER PLANS AND DOCUMENTATION. IN PARTICULAR THE WORK PLANS AND THE BOOK OF REFERENCE.

- KEY
- LIMITS OF LAND TO BE ACQUIRED OR USED PERMANENTLY OR TEMPORARILY (THE ORDER LIMITS)
 - PLOT REFERENCE NUMBER (REFER TO BOOK OF REFERENCE FOR FURTHER INFORMATION)
 - LAND NOT INCLUDED WITHIN THE ORDER LIMITS
 - LAND TO BE ACQUIRED PERMANENTLY
 - LAND TO BE USED TEMPORARILY
 - LAND TO BE USED TEMPORARILY AND RIGHTS TO BE ACQUIRED PERMANENTLY
 - NO POWERS SOUGHT IN DCO

First Issue	LD	SM	30/06/19	P01
Parcels updated	LD	SM	26/09/19	P02
Affected parcels updated	LD	SM	18/11/19	P03
Pre DCO Submission amendments	LD	SM	16/12/19	P04
Plot amendments following client review	CH	SM	16/01/20	P05
Updates to plot numbers and minor drawing frame amendments	SM	SM	24/01/20	P06
Notes amended on drawing frame	CH	SM	19/05/20	P07
Revision Details	By	Check	Date	Suffix

DCO APPLICATION

Client:
Highways England
2 Colmore Square
36 Colmore Circus
Birmingham
B4 6BN

Development Consent Order Number:
TR010054

Project Title:
M54 to M6 Link Road

Development Consent Order Drawing Number:
TR010054/APP/2.3

Drawing Title:
**CROWN LAND PLANS
REGULATION 5(2)(n)
SHEET 4 OF 10**

Designed SM	Drawn CH	Checked JB	Approved SM	Date 19/05/20
----------------	-------------	---------------	----------------	------------------

Internal Project No. 60536736	Suitability S8
Scale @ A1 1:2500	Zone Development Consent Order

THIS DOCUMENT HAS BEEN PREPARED PURSUANT TO AND SUBJECT TO THE TERMS OF AECOM'S APPOINTMENT BY ITS CLIENT. AECOM ACCEPTS NO LIABILITY FOR ANY USE OF THIS DOCUMENT OTHER THAN BY ITS ORIGINAL CLIENT OR FOLLOWING AECOM'S EXPRESS AGREEMENT TO SUCH USE, AND ONLY FOR THE PURPOSES FOR WHICH IT WAS PREPARED AND PROVIDED.

Drawing Number HE514465	Originator -GHX	Volume -LLO	Rev P07
Z1_SW_PR_Z	-DR-LR-1204		
Location	Type	Role	Number

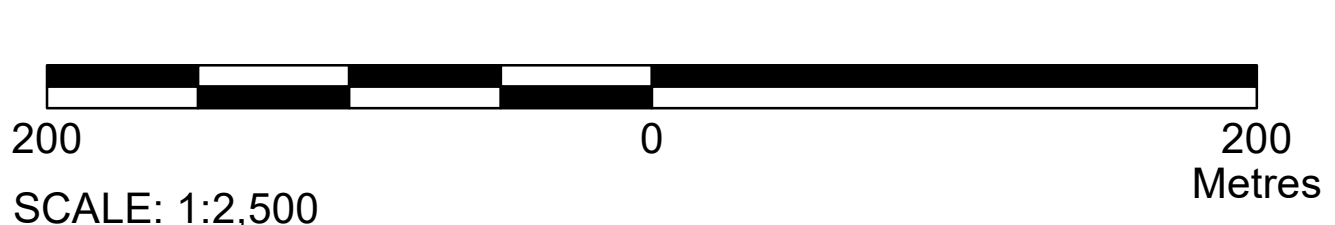

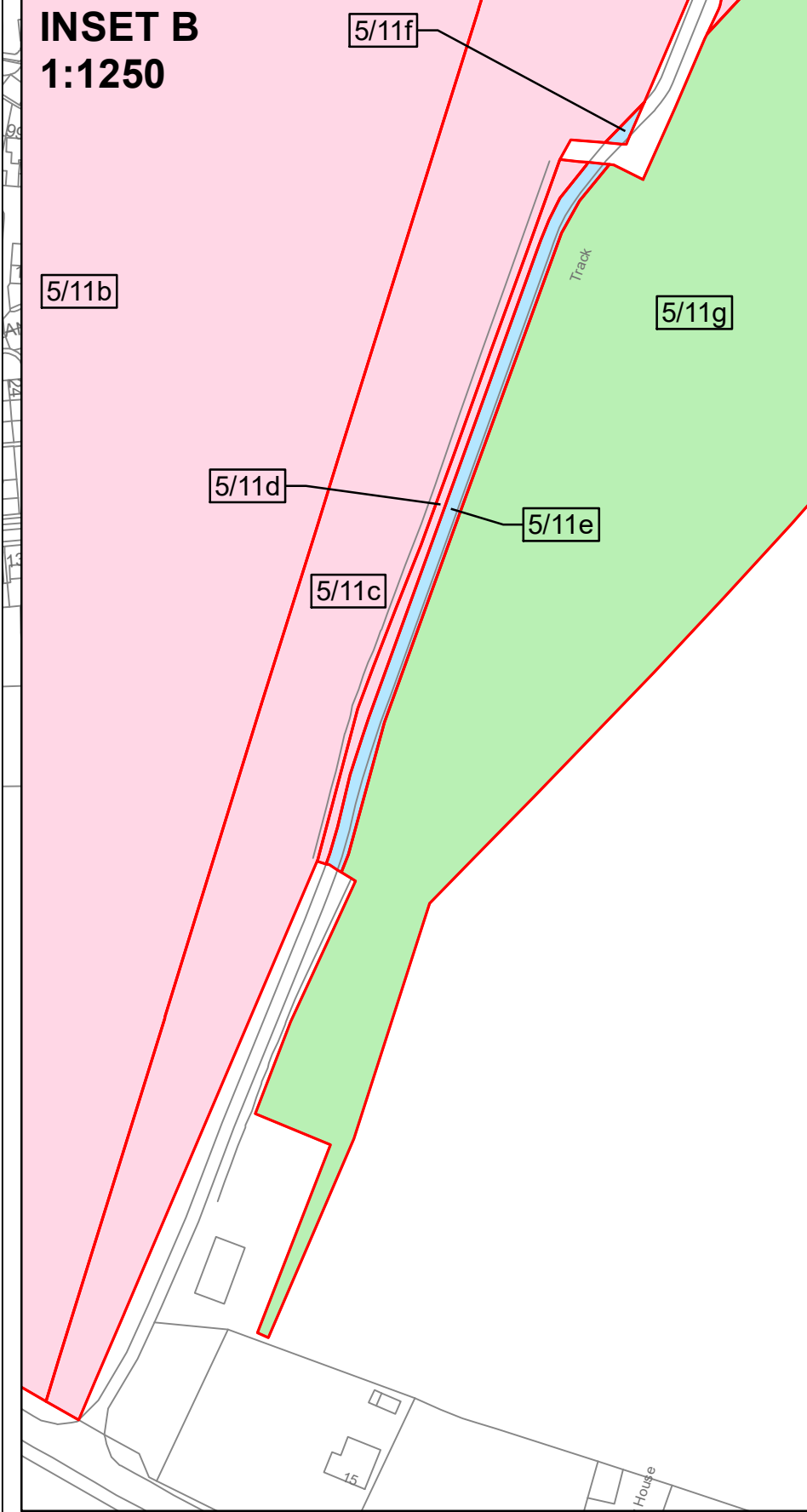
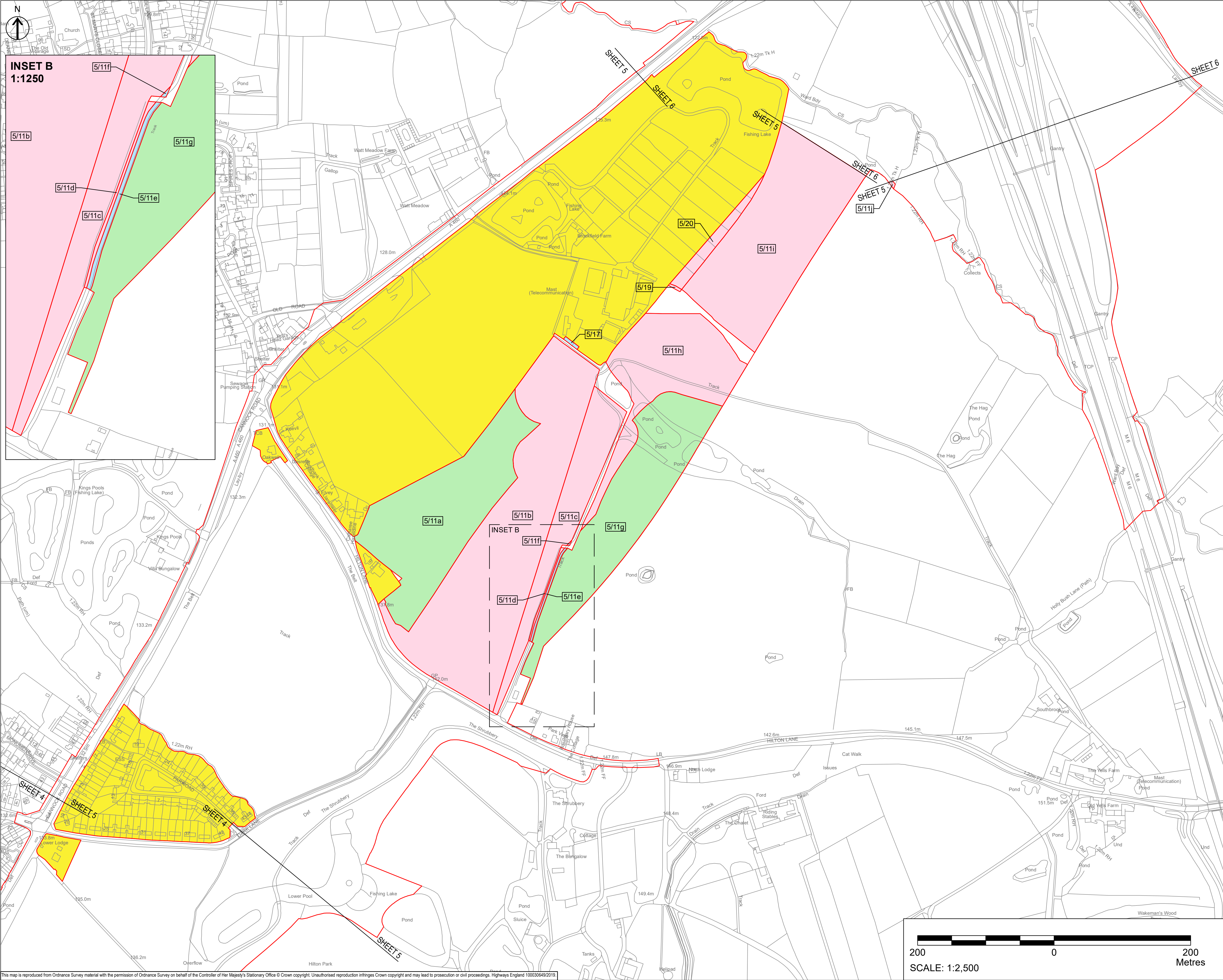

- NOTES
1. ALL DIMENSIONS IN METRES UNLESS STATED OTHERWISE.
 2. DO NOT SCALE FROM THIS DRAWING. USE ONLY PRINTED DIMENSIONS.
 3. ALL EASEMENTS, SERVITUDES AND PRIVATE RIGHTS ARE PROPOSED TO BE EXTINGUISHED ON LAND THAT IS TO BE ACQUIRED UNLESS STATED OTHERWISE IN THE BOOK OF REFERENCE.
 4. THIS DRAWING IS TO BE READ IN CONJUNCTION WITH ALL OTHER PLANS AND DOCUMENTATION, IN PARTICULAR THE WORK PLANS AND THE BOOK OF REFERENCE.

- KEY
- LIMITS OF LAND TO BE ACQUIRED OR USED PERMANENTLY OR TEMPORARILY (THE ORDER LIMITS)
 - PLOT REFERENCE NUMBER (REFER TO BOOK OF REFERENCE FOR FURTHER INFORMATION)
 - LAND NOT INCLUDED WITHIN THE ORDER LIMITS
 - LAND TO BE ACQUIRED PERMANENTLY
 - LAND TO BE USED TEMPORARILY
 - LAND TO BE USED TEMPORARILY AND RIGHTS TO BE ACQUIRED PERMANENTLY
 - NO POWERS SOUGHT IN DCO

First Issue	LD	SM	30/06/19	P01
Parcels updated	LD	SM	26/09/19	P02
Affected parcels updated	LD	SM	18/11/19	P03
Pre DCO Submission amendments	LD	SM	16/12/19	P04
Plot amendments following client review	CH	SM	16/01/20	P05
Updates to plot numbers and minor drawing frame amendments	CH	SM	24/01/20	P06
Notes amended on drawing frame	CH	SM	19/05/20	P07
Revision Details	By	Check	Date	Suffix

Purpose of Issue

DCO APPLICATION

Client
Highways England
2 Colmore Square
36 Colmore Circus
Birmingham
B4 6BN

Development Consent Order Number

TR010054

Project Title

M54 to M6 Link Road

Development Consent Order Drawing Number

TR010054/APP/2.3

Drawing Title

**CROWN LAND PLANS
REGULATION 5(2)(n)
SHEET 5 OF 10**

Designed SM	Drawn CH	Checked JB	Approved SM	Date 19/05/20
Internal Project No. 60536736		Suitability S8		
Scale @ A1 1:2500		Zone Development Consent Order		

THIS DOCUMENT HAS BEEN PREPARED PURSUANT TO AND SUBJECT TO THE TERMS OF AECOM'S APPOINTMENT BY ITS CLIENT. AECOM ACCEPTS NO LIABILITY FOR ANY USE OF THIS DOCUMENT OTHER THAN BY ITS ORIGINAL CLIENT OR FOLLOWING AECOM'S EXPRESS AGREEMENT TO SUCH USE, AND ONLY FOR THE PURPOSES FOR WHICH IT WAS PREPARED AND PROVIDED.

Drawing Number HE514465	Originator -GHX	Volume -LLO	Rev P07
Location Z2_SW_PR_Z	Type -DR-LR-1205	Role -DR-LR-1205	Number

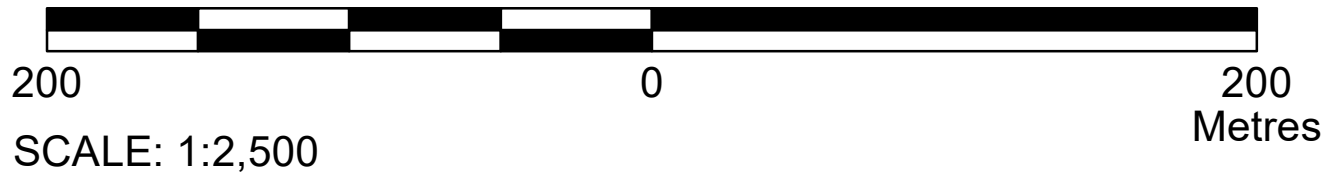

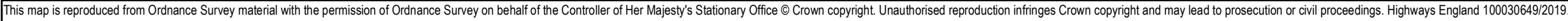

1. ALL DIMENSIONS IN METRES UNLESS STATED OTHERWISE.
2. DO NOT SCALE FROM THIS DRAWING. USE ONLY PRINTED DIMENSIONS.
3. ALL EASEMENTS, SERVITUDES AND PRIVATE RIGHTS ARE PROPOSED TO BE EXTINGUISHED ON LAND THAT IS TO BE ACQUIRED UNLESS STATED OTHERWISE IN THE BOOK OF REFERENCE.
4. THIS DRAWING IS TO BE READ IN CONJUNCTION WITH ALL OTHER PLANS AND DOCUMENTATION, IN PARTICULAR THE WORK PLANS AND THE BOOK OF REFERENCE.

	LIMITS OF LAND TO BE ACQUIRED OR USED PERMANENTLY OR TEMPORARILY (THE ORDER LIMITS)
123	PLOT REFERENCE NUMBER (REFER TO BOOK OF REFERENCE FOR FURTHER INFORMATION)
	LAND NOT INCLUDED WITHIN THE ORDER LIMITS
	LAND TO BE ACQUIRED PERMANENTLY
	LAND TO BE USED TEMPORARILY
	LAND TO BE USED TEMPORARILY AND RIGHTS TO BE ACQUIRED PERMANENTLY
	NO POWERS SOUGHT IN DCO

Client
Highways England
Colmore Square
5 Colmore Circus
Birmingham
B4 6BN

M54 to M6
Link Road

CROWN LAND PLANS
REGULATION 5(2)(n)
SHEET 6 OF 10

THIS DOCUMENT HAS BEEN PREPARED PURSUANT TO AND SUBJECT TO THE TERMS OF AECOM'S APPOINTMENT BY ITS CLIENT. AECOM ACCEPTS NO LIABILITY FOR ANY USE OF THIS DOCUMENT OTHER THAN BY ITS ORIGINAL CLIENT OR FOLLOWING AECOM'S EXPRESS AGREEMENT TO SUCH USE, AND ONLY FOR THE PURPOSES FOR WHICH IT WAS PREPARED AND PROVIDED

Drawing Number Highways England PIN	Originator	Volume	Rev
HE514465	-GHX	-LLO	P07
Z2_SW_PR_Z	-DR-LR-1206		
Location	Type	Role	Number

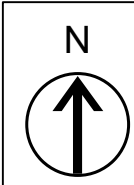

NOTES

1. ALL DIMENSIONS IN METRES UNLESS STATED OTHERWISE.
2. DO NOT SCALE FROM THIS DRAWING, USE ONLY PRINTED DIMENSIONS.
3. ALL EASEMENTS, SERVITUDES AND PRIVATE RIGHTS ARE PROPOSED TO BE EXTINGUISHED ON LAND THAT IS TO BE ACQUIRED UNLESS STATED OTHERWISE IN THE BOOK OF REFERENCE.
4. THIS DRAWING IS TO BE READ IN CONJUNCTION WITH ALL OTHER PLANS AND DOCUMENTATION, IN PARTICULAR THE WORK PLANS AND THE BOOK OF REFERENCE.

KEY

- LIMITS OF LAND TO BE ACQUIRED OR USED PERMANENTLY OR TEMPORARILY (THE ORDER LIMITS)
- PLOT REFERENCE NUMBER (REFER TO BOOK OF REFERENCE FOR FURTHER INFORMATION)
- LAND NOT INCLUDED WITHIN THE ORDER LIMITS
- LAND TO BE ACQUIRED PERMANENTLY
- LAND TO BE USED TEMPORARILY
- LAND TO BE USED TEMPORARILY AND RIGHTS TO BE ACQUIRED PERMANENTLY
- NO POWERS SOUGHT IN DCO

First Issue	LD	SM	30/06/19	P01
Parcels updated	LD	SM	26/09/19	P02
Affected parcels updated	LD	SM	18/11/19	P03
Pre DCO Submission amendments	LD	SM	16/12/19	P04
Plot amendments following client review	CH	SM	16/01/20	P05
Updates to plot numbers and minor drawing frame amendments	CH	SM	24/01/20	P06
Notes amended on drawing frame	CH	SM	19/05/20	P07
Revision Details	By	Check	Date	Suffix

DCO APPLICATION

Client
Highways England
2 Colmore Square
38 Colmore Circus
Birmingham
B4 6BN

Development Consent Order Number
TR010054

Project Title
M54 to M6 Link Road

Development Consent Order Drawing Number
TR010054/APP/2.3

Drawing Title
**CROWN LAND PLANS
REGULATION 5(2)(n)
SHEET 7 OF 10**

Designed SM	Drawn CH	Checked JB	Approved SM	Date 19/05/20
----------------	-------------	---------------	----------------	------------------

Internal Project No. 60536736	Suitability S8
Scale @ A1 1:2500	Zone Development Consent Order

THIS DOCUMENT HAS BEEN PREPARED PURSUANT TO AND SUBJECT TO THE TERMS OF AECOM'S APPOINTMENT BY ITS CLIENT. AECOM ACCEPTS NO LIABILITY FOR ANY USE OF THIS DOCUMENT OTHER THAN BY ITS ORIGINAL CLIENT OR FOLLOWING AECOM'S EXPRESS AGREEMENT TO SUCH USE, AND ONLY FOR THE PURPOSES FOR WHICH IT WAS PREPARED AND PROVIDED.

Drawing Number HE514465 Z3_SW_PR_Z	Originator -GHX	Volume -LLO -DR-LR-1207	Rev P07
--	--------------------	-------------------------------	------------

Location | Type | Role | Number

200 0 200 Metres

SCALE: 1:2,500



This map is reproduced from Ordnance Survey material with the permission of Ordnance Survey on behalf of the Controller of Her Majesty's Stationary Office © Crown copyright. Unauthorised reproduction infringes Crown copyright and may lead to prosecution or civil proceedings. Highways England 100030649/2019

- NOTES
1. ALL DIMENSIONS IN METRES UNLESS STATED OTHERWISE.
 2. DO NOT SCALE FROM THIS DRAWING, USE ONLY PRINTED DIMENSIONS.
 3. ALL EASEMENTS, SERVITUDES AND PRIVATE RIGHTS ARE PROPOSED TO BE EXTINGUISHED ON LAND THAT IS TO BE ACQUIRED UNLESS STATED OTHERWISE IN THE BOOK OF REFERENCE.
 4. THIS DRAWING IS TO BE READ IN CONJUNCTION WITH ALL OTHER PLANS AND DOCUMENTATION, IN PARTICULAR THE WORK PLANS AND THE BOOK OF REFERENCE.

KEY

- LIMITS OF LAND TO BE ACQUIRED OR USED PERMANENTLY OR TEMPORARILY (THE ORDER LIMITS)
- PLOT REFERENCE NUMBER (REFER TO BOOK OF REFERENCE FOR FURTHER INFORMATION)
- LAND NOT INCLUDED WITHIN THE ORDER LIMITS
- LAND TO BE ACQUIRED PERMANENTLY
- LAND TO BE USED TEMPORARILY
- LAND TO BE USED TEMPORARILY AND RIGHTS TO BE ACQUIRED PERMANENTLY
- NO POWERS SOUGHT IN DCO

First Issue	LD	SM	30/06/19	P01
Parcels updated	LD	SM	26/09/19	P02
Affected parcels updated	LD	SM	18/11/19	P03
Pre DCO Submission amendments	LD	SM	16/12/19	P04
Plot amendments following client review	CH	SM	16/01/20	P05
Updates to plot numbers and minor drawing frame amendments	CH	SM	24/01/20	P06
Notes amended on drawing frame	CH	SM	19/05/20	P07
Revision Details	By	Check	Date	Suffix

DCO APPLICATION

Client
Highways England
2 Colmore Square
38 Colmore Circus
Birmingham
B4 6BN

Development Consent Order Number
TR010054

Project Title
**M54 to M6
Link Road**

Development Consent Order Drawing Number
TR010054/APP/2.3

Drawing Title
**CROWN LAND PLANS
REGULATION 5(2)(n)
SHEET 9 OF 10**

Designed SM	Drawn CH	Checked JB	Approved SM	Date 19/05/20
Internal Project No. 60536736		Suitability S8		
Scale @ A1 1:2500		Zone Development Consent Order		

THIS DOCUMENT HAS BEEN PREPARED PURSUANT TO AND SUBJECT TO THE TERMS OF AECOM'S APPOINTMENT BY ITS CLIENT. AECOM ACCEPTS NO LIABILITY FOR ANY USE OF THIS DOCUMENT OTHER THAN BY ITS ORIGINAL CLIENT OR FOLLOWING AECOM'S EXPRESS AGREEMENT TO SUCH USE, AND ONLY FOR THE PURPOSES FOR WHICH IT WAS PREPARED AND PROVIDED.

Drawing Number HE514465	Originator -GHX	Volume -LLO	Rev P07
Location Z3_SW_PR_Z	Type -DR	Role -LR	Number 1209

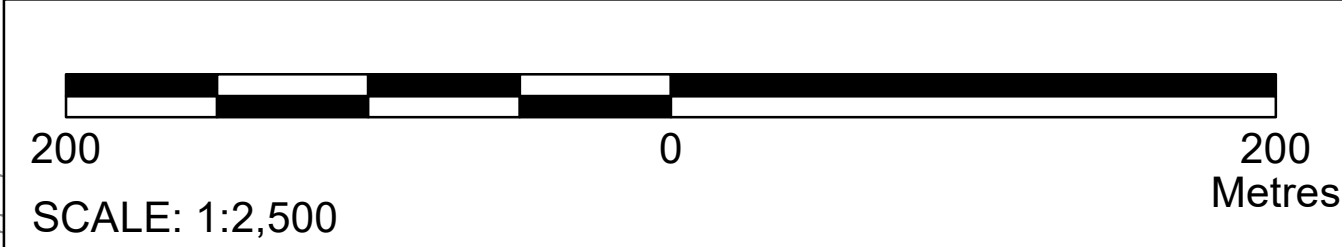

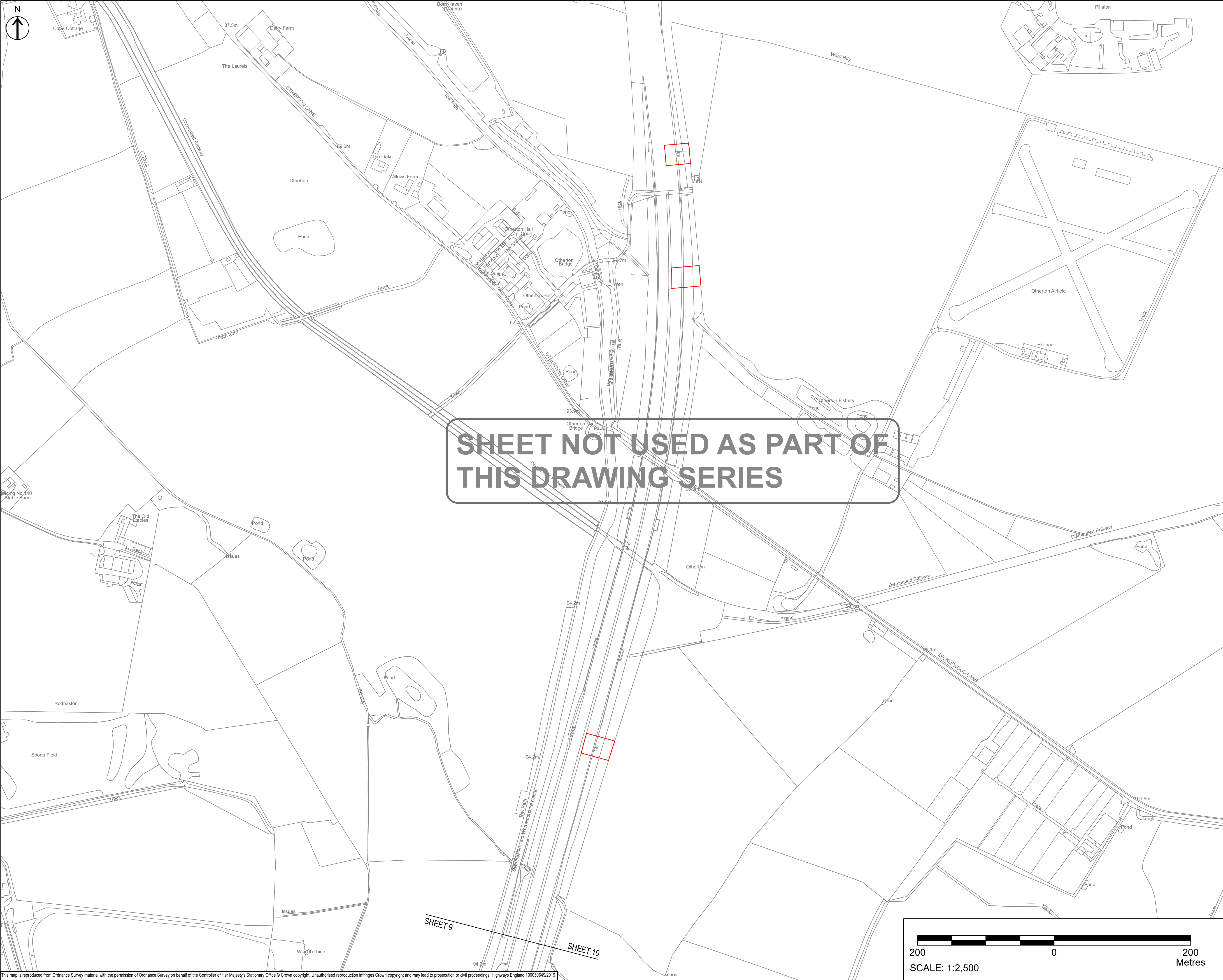

- NOTES
1. ALL DIMENSIONS IN METRES UNLESS STATED OTHERWISE.
 2. DO NOT SCALE FROM THIS DRAWING. USE ONLY PRINTED DIMENSIONS.
 3. ALL EASEMENTS, SERVITUDES AND PRIVATE RIGHTS ARE PROPOSED TO BE EXTINGUISHED ON LAND THAT IS TO BE ACQUIRED UNLESS STATED OTHERWISE IN THE BOOK OF REFERENCE.
 4. THIS DRAWING IS TO BE READ IN CONJUNCTION WITH ALL OTHER PLANS AND DOCUMENTATION. IN PARTICULAR THE WORK PLANS AND THE BOOK OF REFERENCE.

- KEY
- LIMITS OF LAND TO BE ACQUIRED OR USED PERMANENTLY OR TEMPORARILY (THE ORDER LIMITS)
 - PLOT REFERENCE NUMBER (REFER TO BOOK OF REFERENCE FOR FURTHER INFORMATION)
 - LAND NOT INCLUDED WITHIN THE ORDER LIMITS
 - LAND TO BE ACQUIRED PERMANENTLY
 - LAND TO BE USED TEMPORARILY
 - LAND TO BE USED TEMPORARILY AND RIGHTS TO BE ACQUIRED PERMANENTLY
 - NO POWERS SOUGHT IN DCO

First Issue	LD	SM	30/06/19	P01
Parcels updated	LD	SM	26/09/19	P02
Affected parcels updated	LD	SM	18/11/19	P03
Pre DCO Submission amendments	LD	SM	16/12/19	P04
Plot amendments following client review	CH	SM	16/01/20	P05
Updates to plot numbers and minor drawing frame amendments	CH	SM	24/01/20	P06
Notes amended on drawing frame	CH	SM	19/05/20	P07
Revision Details	By	Check	Date	Suffix

DCO APPLICATION

Client
Highways England
2 Colmore Square
38 Colmore Circus
Birmingham
B4 6BN



Development Consent Order Number
TR010054

Project Title
**M54 to M6
Link Road**

Development Consent Order Drawing Number
TR010054/APP/2.3

Drawing Title
**CROWN LAND PLANS
REGULATION 5(2)(n)
SHEET 10 OF 10**

Designed SM	Drawn CH	Checked JB	Approved SM	Date 19/05/20
Internal Project No. 60536736		Suitability S8		
Scale @ A1 1:2500		Zone Development Consent Order		

THIS DOCUMENT HAS BEEN PREPARED PURSUANT TO AND SUBJECT TO THE TERMS OF AECOM'S APPOINTMENT BY ITS CLIENT. AECOM ACCEPTS NO LIABILITY FOR ANY USE OF THIS DOCUMENT OTHER THAN BY ITS ORIGINAL CLIENT OR FOLLOWING AECOM'S EXPRESS AGREEMENT TO SUCH USE, AND ONLY FOR THE PURPOSES FOR WHICH IT WAS PREPARED AND PROVIDED.

Drawing Number Highways England PIN HE514465	Originator -GHX	Volume -LLO	Rev P07
Location Z3_SW_PR_Z	Type -DR-LR-1210	Role -DR-LR-1210	Number

